

Test Case-43

Test Name: RJIL-IP-QA-DS-SYS-044

Test Objective: IP Configuration on Multiple VLANs for management

Test Configuration:

Interface VLAN 90

Ip address 10.10.10.1 255.255.255.0

Interface VLAN 883

No ip address

Ipv6 address 2405:200:1410:1010::85/125

Ipv6 enable

Test Set up (Including Pre requisites): Switch , ECR1,ECR2

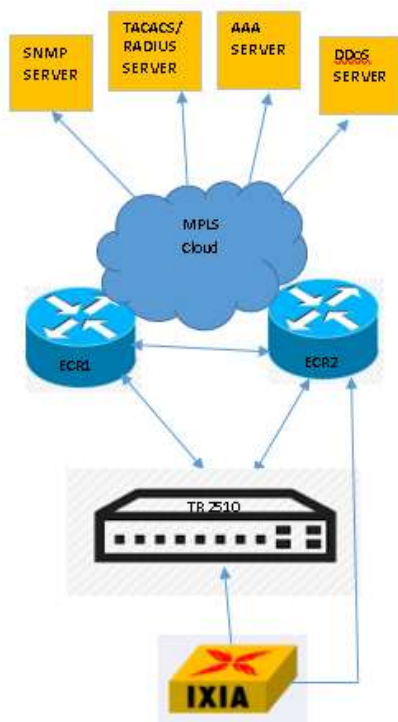

Procedure: Connect switch to ECR1,ECR2

Action:		Response:	
1	Show int brief,show interface vlan	1	Switch should be able to display the IP address against the given interface vlan and should be able to ping ipv6 and ipv4
Expected Result: Switch should be able to display the IP address against the given vlan id and should be able to ping IPV4 and IPV6			
Actual Result:			
GUICHECK#sh telnet			
NO.	Remote Addr	Remote Port	Local Addr Local Port
1	2405:200:1410:1010::82	40450	2405:200:1410:1010::84 23
2	17:20:45:29::1	38403	17:20:45:29::2 23
GUICHECK#			